

This drawing should not be scaled. Dimensions to be verified on site.  
Any discrepancies should be referred to the Engineer prior to work being put in hand.  
This drawing is the property of Waterman Moylan Consulting Engineers Limited and is issued on the condition that it is not copied, reproduced, retained or disclosed to any unauthorized person, either wholly or in part without the consent in writing of  
Waterman Moylan Consulting Engineers Limited  
Block S, East Point Business Park, Dublin D03 H3F4 Ireland  
t+353 1 664 8900

NOTES:

1. DO NOT SCALE. USE FIGURED DIMENSIONS ONLY.
2. THIS DRAWING IS TO BE READ IN CONJUNCTION WITH ALL OTHER RELEVANT ARCHITECTURAL AND ENGINEERING DRAWINGS.

This drawing should be read in conjunction with all other drawings.

Contiguous elevations as viewed from road R122 looking east.

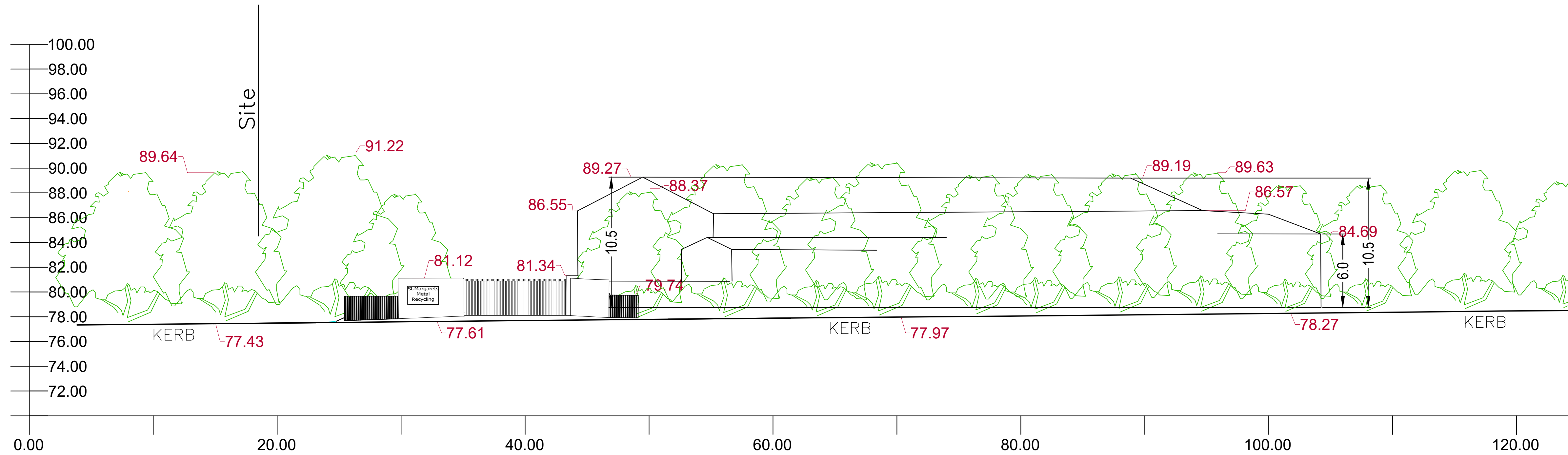

CONTIGUOUS ELEVATION

SCALE 1:250 @A1

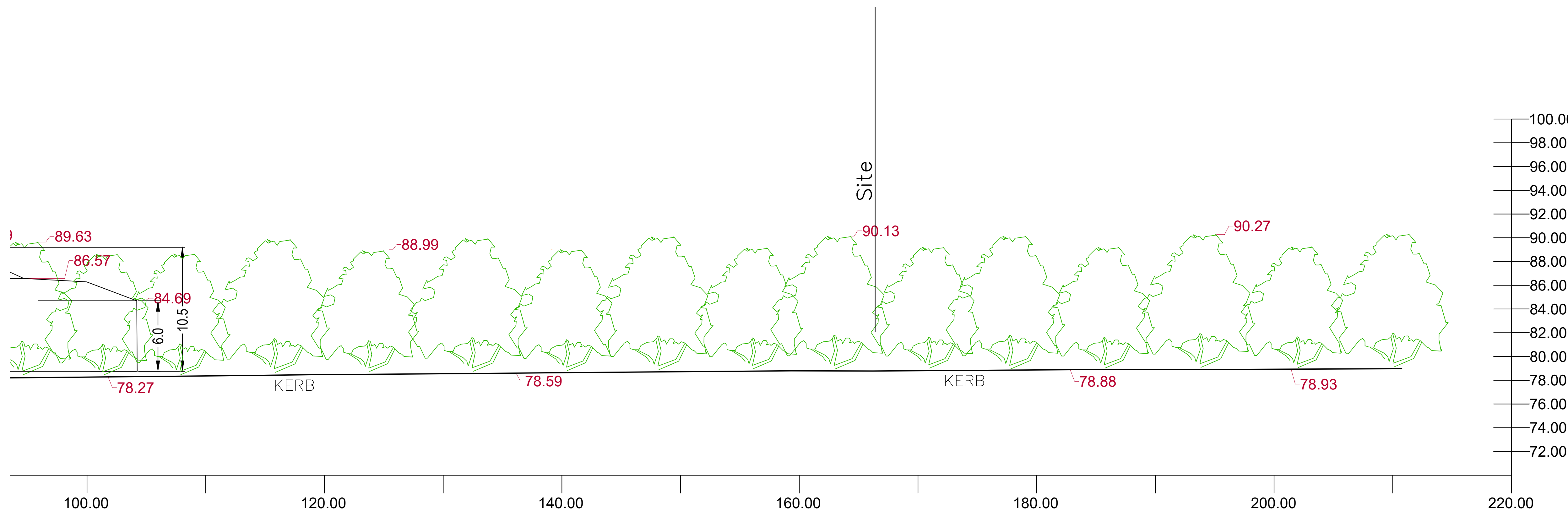

CONTIGUOUS ELEVATION

SCALE 1:250 @A1

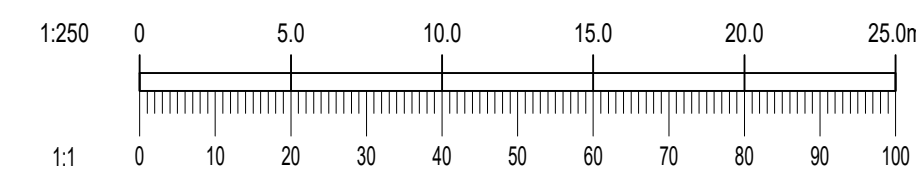

Rev	Date	Description	By	Chk
-----	------	-------------	----	-----

Amendments

Project

ST. MARGARETS RECYCLING  
& TRANSFER CENTRE, SANDYHILL,  
ST. MARGARETS, CO.DUBLIN

Title

CONTIGUOUS ELEVATIONS

Client



BLOCK S, EASTPOINT BUSINESS PARK, ALFIE BYRNE ROAD,  
DUBLIN D03 H3F4 IRELAND. Tel: (01) 664 8900  
Email: info@waterman-moylan.ie www.waterman-moylan.ie

Status

PLANNING

Designed By JB Approved IW Waterman Ref 23-072

Drawn By G.Byrne Date DEC. 2024 Scales @ A1 1:250 @A1

Project	Originator	Volume	Level	Type	Role	Number	Revision
---------	------------	--------	-------	------	------	--------	----------

MAR - WMC - ZZ -GF-DR- C -P014